Aktywny rok seniorów

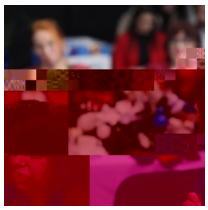

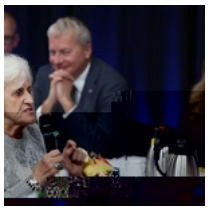

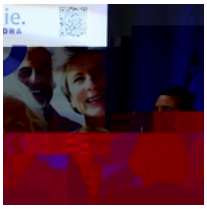

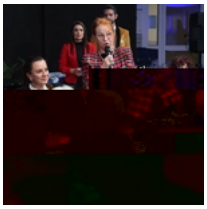

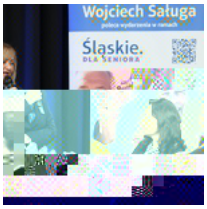
Wojciech Saługa
Śląskie.

Wojciech Saługa
Śląskie.

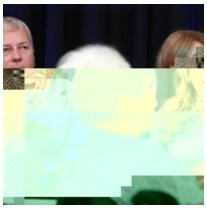

Wojciech Saługa